

PROPOSED DHARMASALA AT
DOOR NO: 119 COLLEGE
ROAD, MADRAS.
Revised Plan of 15-5-86.

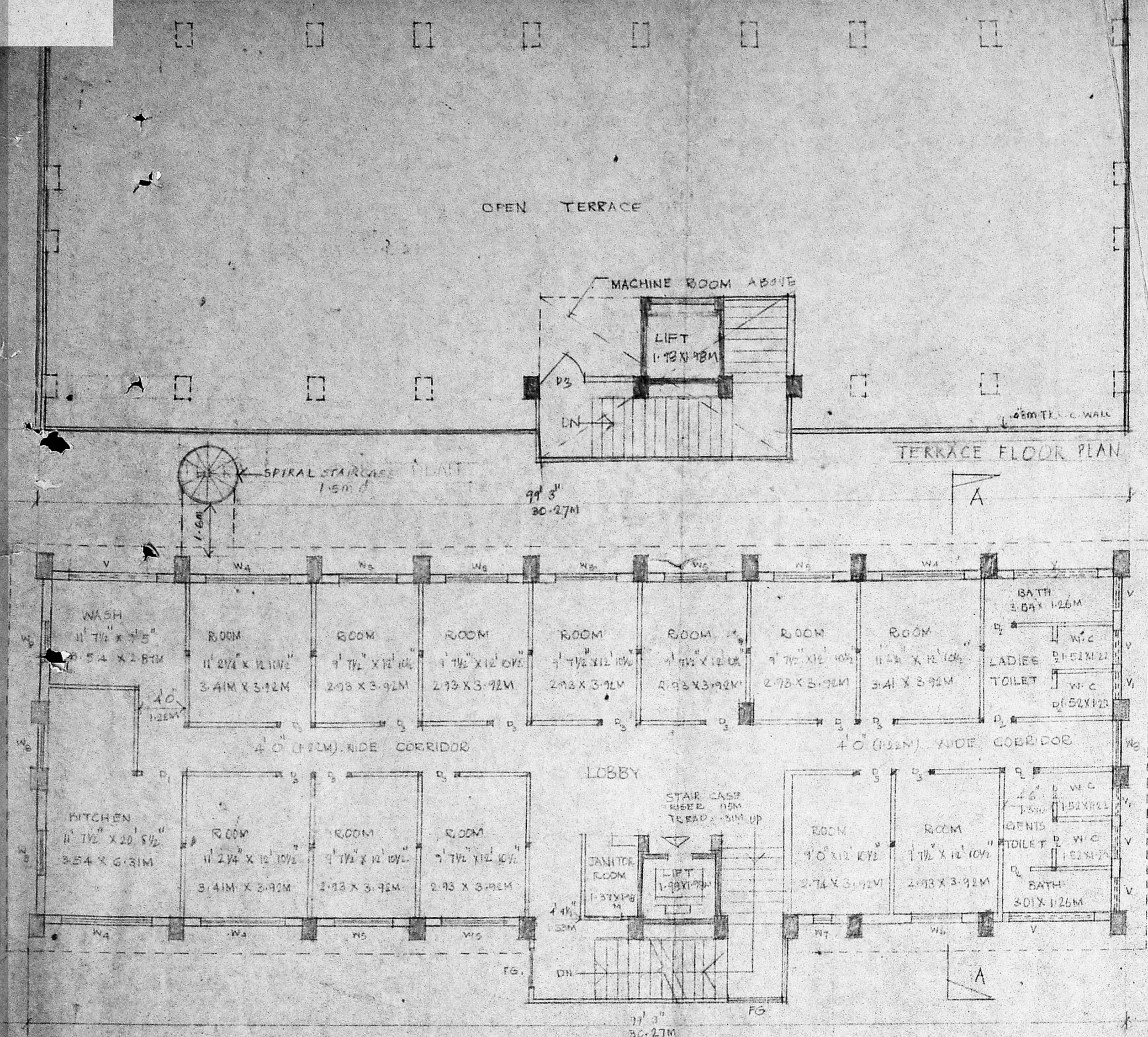

REVISED FIRST AND SECOND FLOOR PLAN

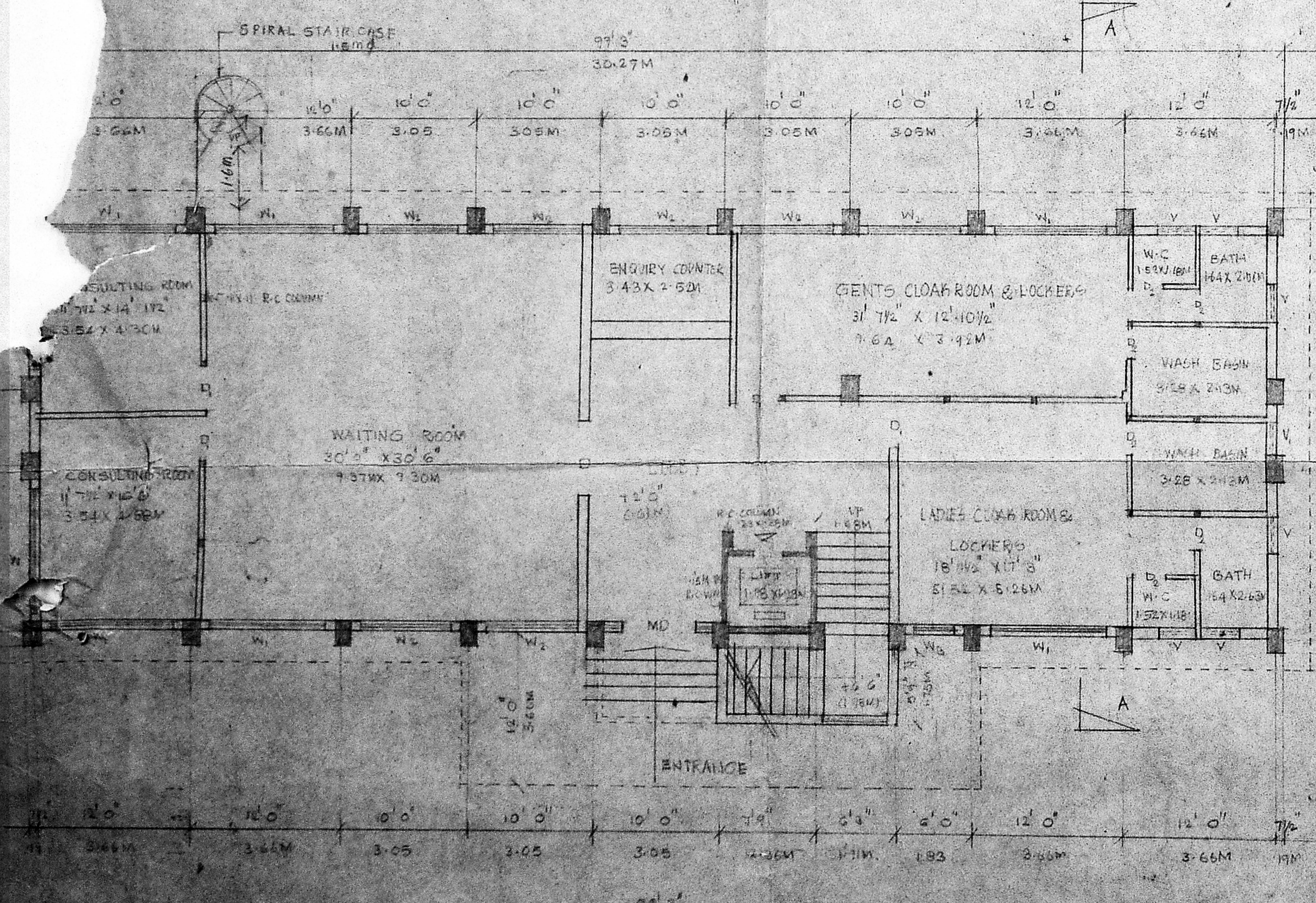

REVISED GROUND FLOOR PLAN

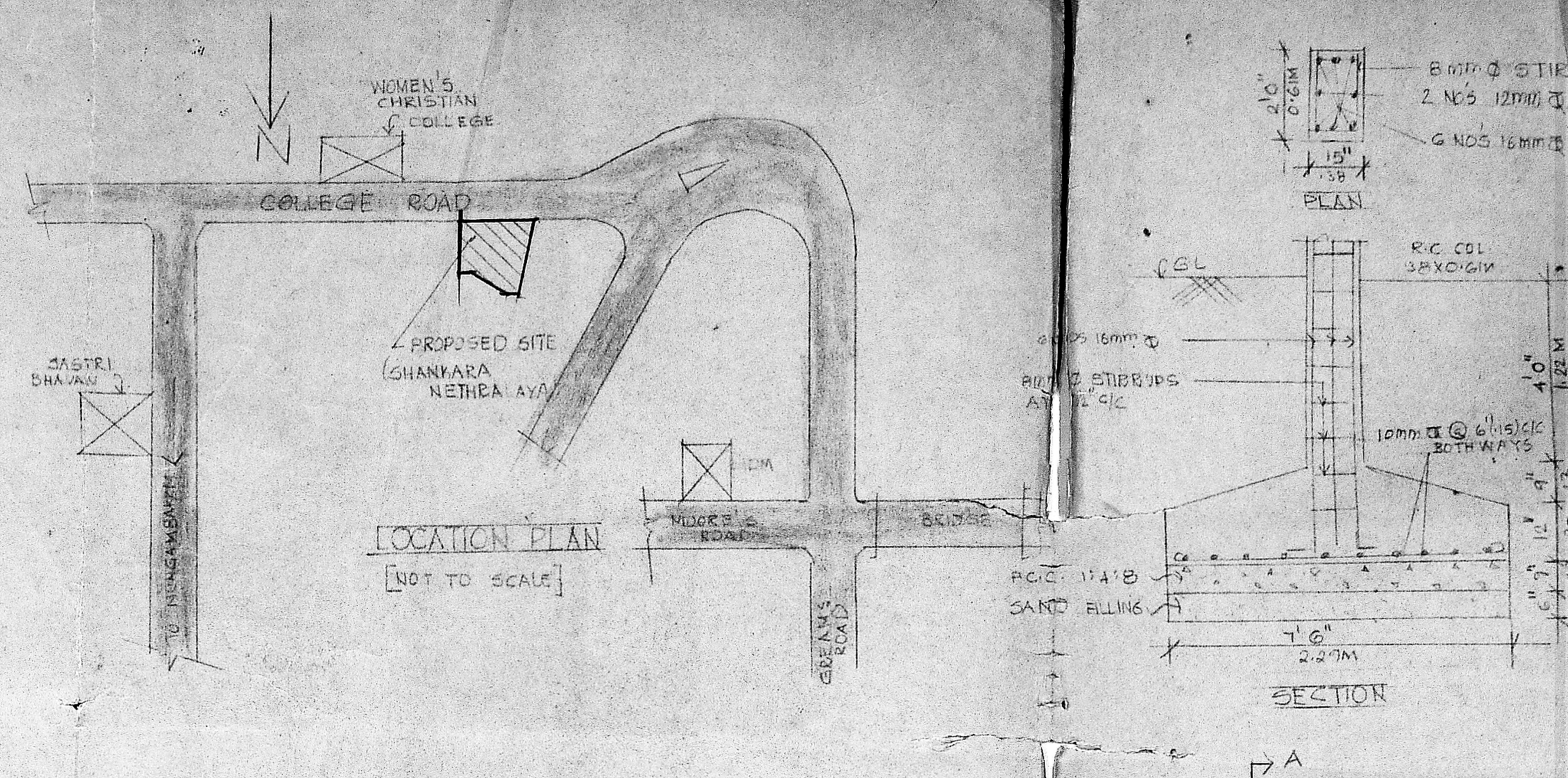

LOCATION PLAN
[NOT TO SCALE]

COLUMN FOUNDATION
DETAIL SCALE 1:10

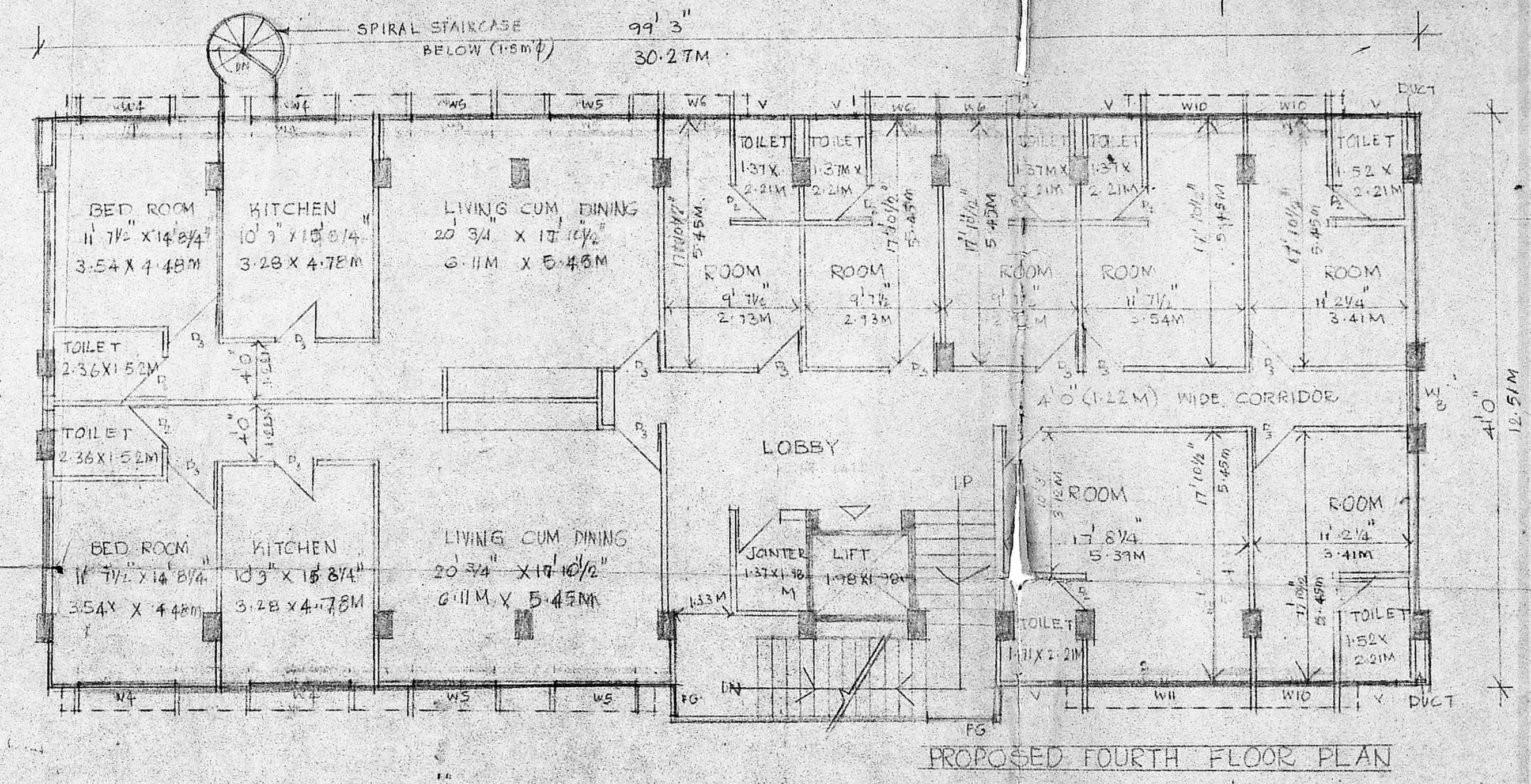

PROPOSED FOURTH FLOOR PLAN

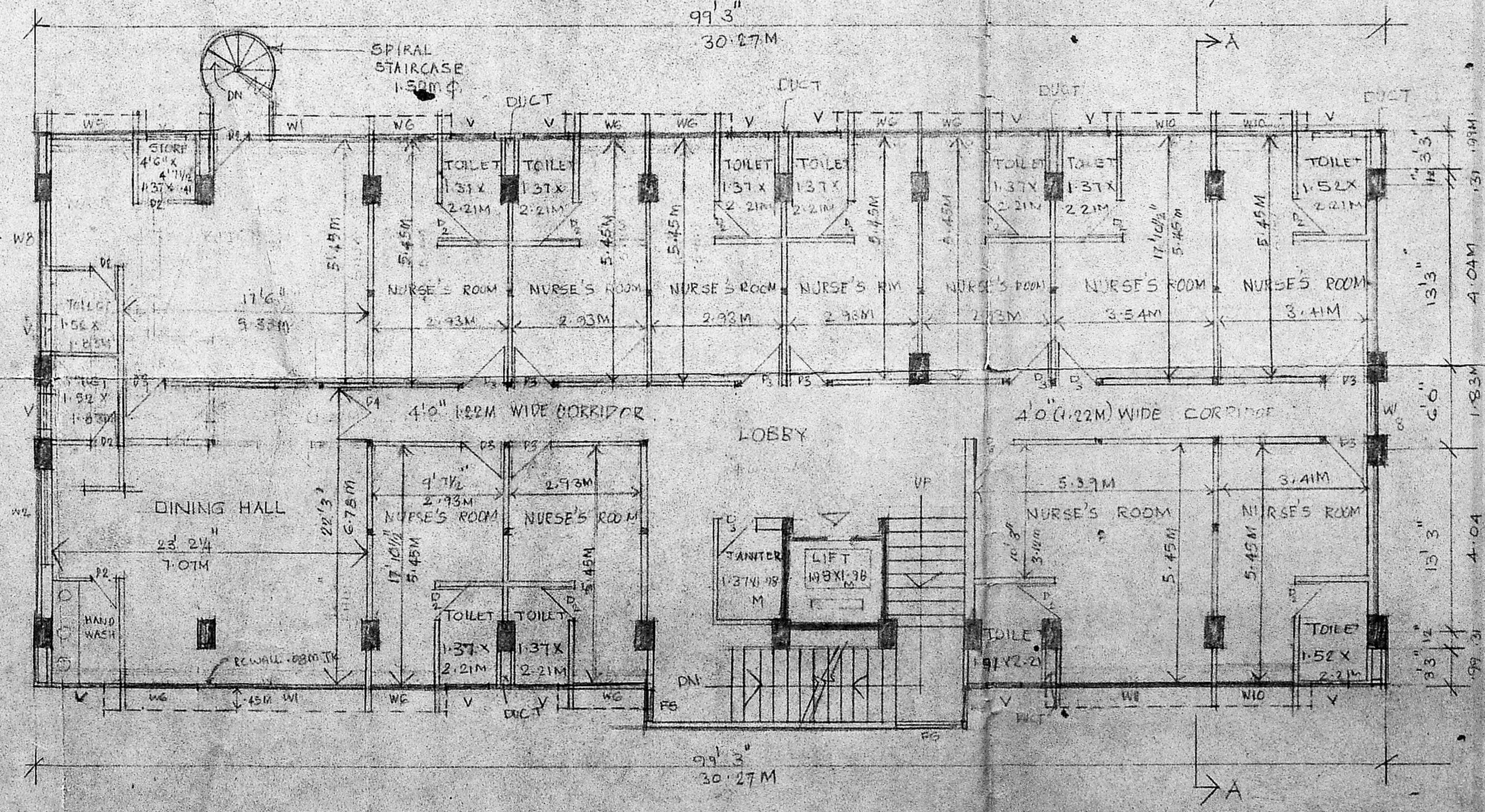

PROPOSED THIRD FLOOR PLAN

APPROVED MAIN DOOR

Subject to the conditions in this office letter

No. 559184

FOR REVISION SECRETARY
MADRAS METROPOLITAN
DEVELOPMENT AUTHORITY

DOOR	1-83 X 2-13M
DOOR	1-83 X 2-13M
DOOR	1-07 X 2-13M
DOOR	0-76 X 2-13M
DOOR	0-91 X 2-13M
WINDOW	2-91 X 1-52M
DOOR	3-12 X 1-52M
DOOR	2-21 X 1-52M
DOOR	0-84 X 1-52M
DOOR	1-75 X 1-52M
DOOR	1-31 X 1-52M
DOOR	0-46 X 1-52M
DOOR	1-22 X 1-52M
DOOR	3-58 X 1-52M
DOOR	2-06 X 1-52M
DOOR	3-43 X 1-52M
VENTILATOR	0-91 X 0-61M
DOOR	0-76 X 0-61M
DOOR	1-22 X 1-52M

AREA STATEMENT

GROUND FLOOR AREA	304.72 SQM
FIRST & SECOND FLOOR AREA	658.78 SQM
THIRD FLOOR AREA	388.75 SQM
FOURTH FLOOR AREA	388.75 SQM
TOTAL FLOOR AREA	1761.00 SQM

NOTE:
FOR STRUCTURAL SPECIFICATIONS REFER SHEET NO.

STRUCTURAL CONSULTANT
H. V. RAJARAM COLONY,
KODAMBAKAM, MADRAS - 24

For MEDICAL RESEARCH FOUNDATION
R. DANDAPANI
SIC OF

SCALE 1:100, 1:25

DATE:

K. N. SRINIVASAN
B.Sc., B.E., A.M.I.E., I.S.I.
Architect & Engineer (15-86)
LICENCED SURVEYOR OF
CORPORATION OF MADRAS
L.No. 167

K. N. SRINIVASAN
REGD ARCHITECT,
21 CHOCHALINGA NAGAR
MADRAS - 86